

First Floor Plan as Proposed
Scale 1:50

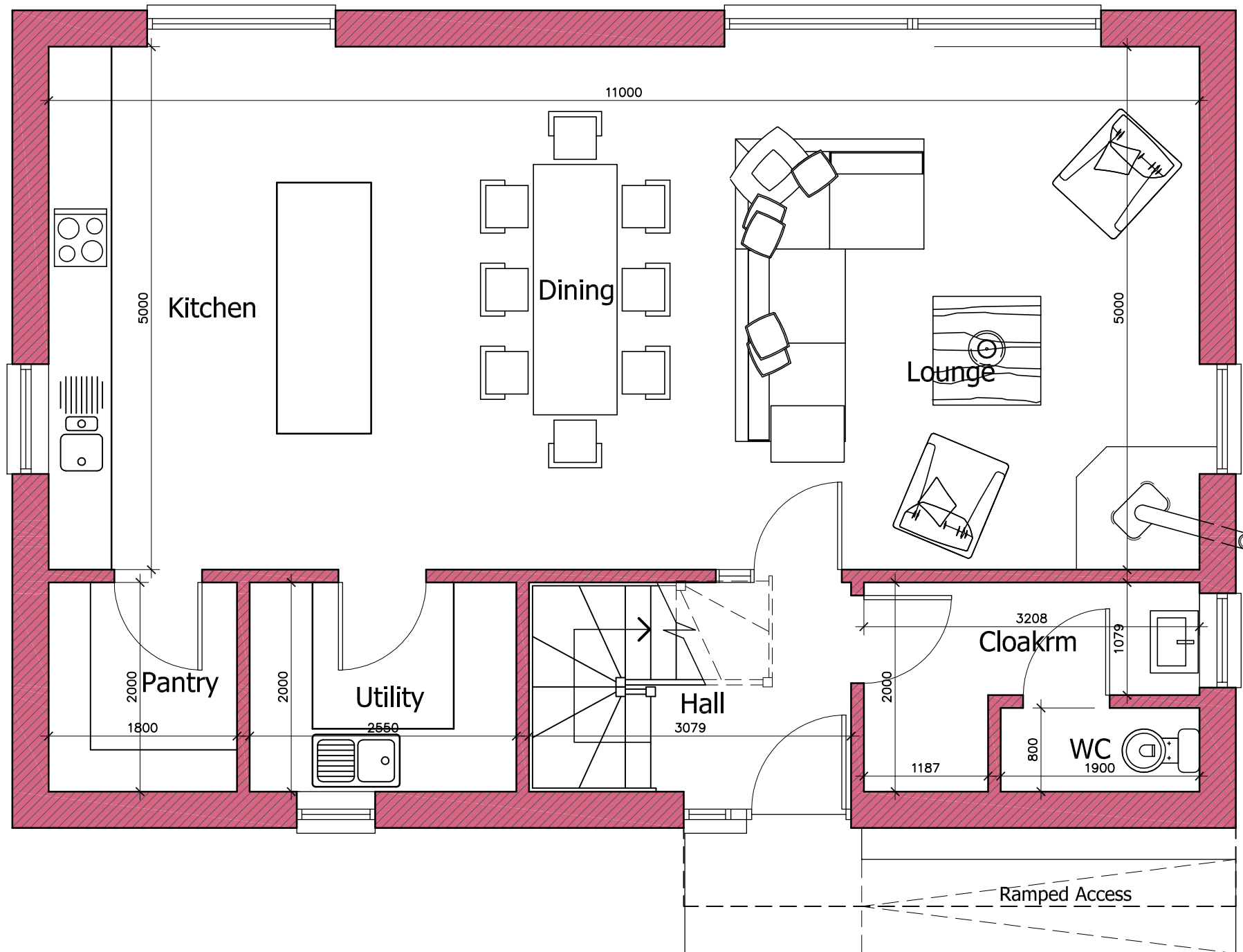

Ground Floor Plan as Proposed
Scale 1:50

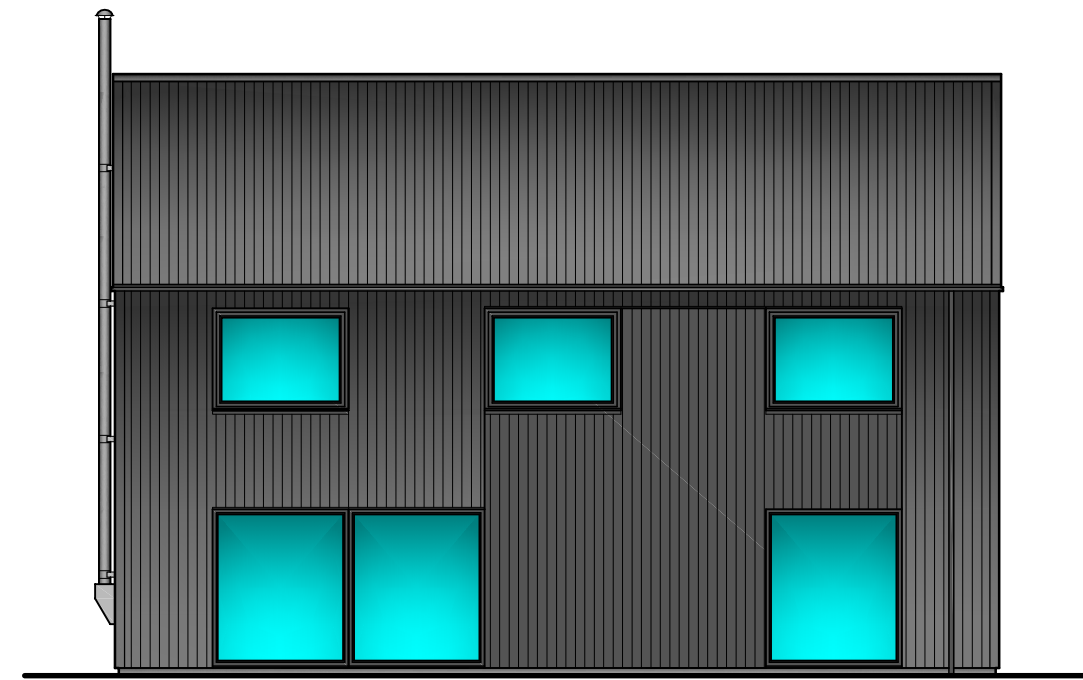

Side Elevation as Proposed
Scale 1:100

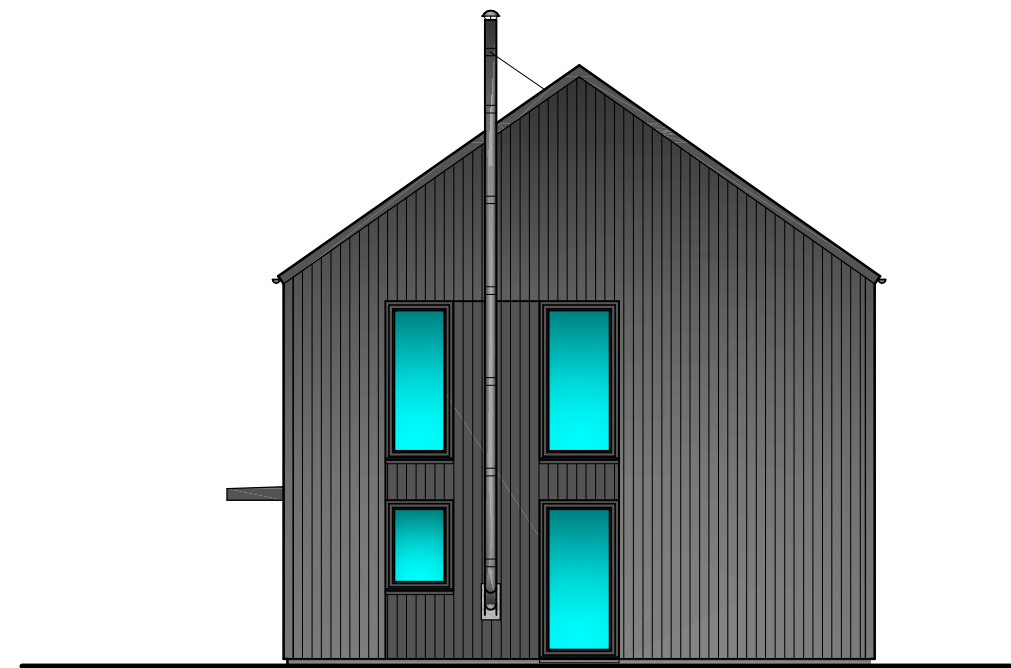

Rear Elevation as Proposed
Scale 1:100

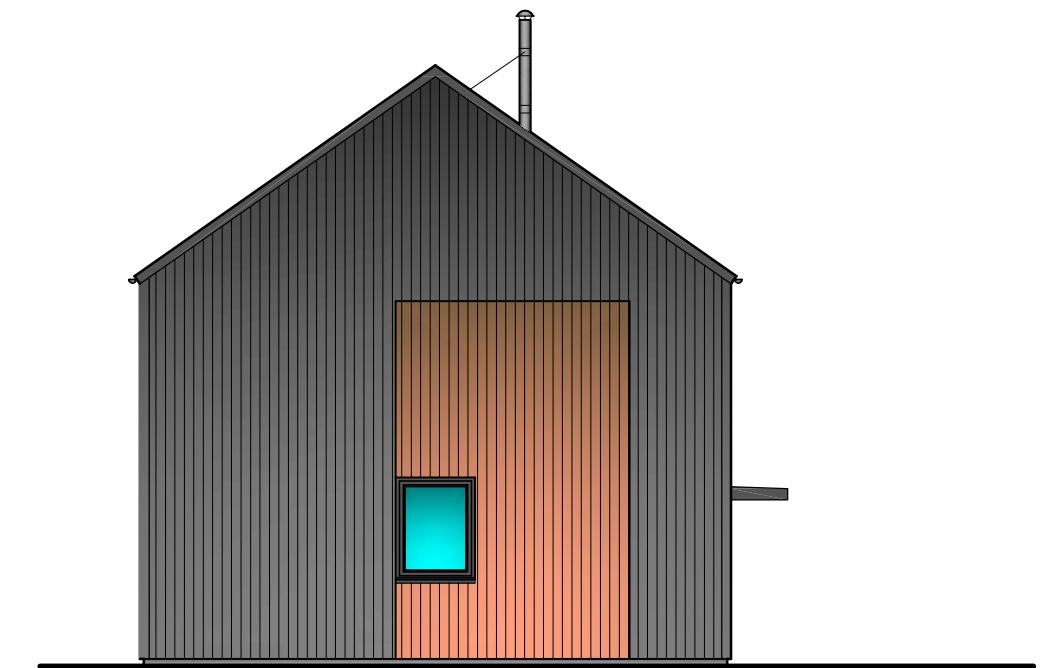

Front Elevation as Proposed
Scale 1:100

Exterior Finishes:
 Roof - Corrugated fibre cement
 External Walls - Corrugated fibre cement
 Gable Wall Facing Public Road - Larch cladding
 Doors & Windows - Alu-clad timber/uPVC

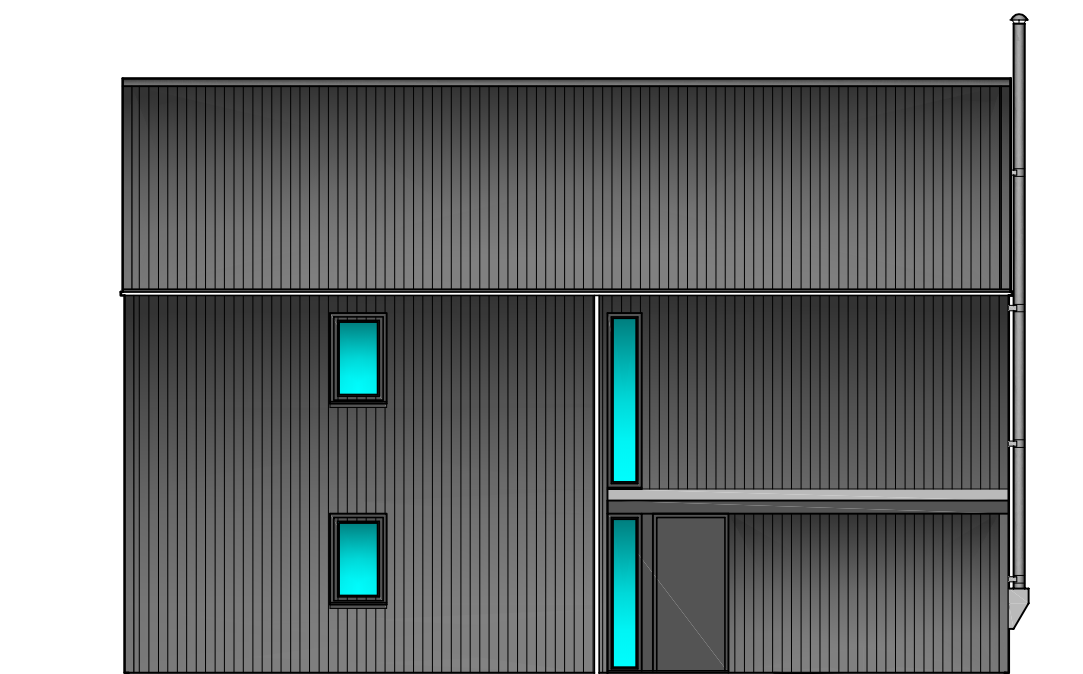

Side Elevation as Proposed
Scale 1:100

rm architecture ltd
 Bloomfield, Heatherlie Park, Selkirk, TD7 5AL
 tel: 01750 21709
 email: rmarchitecture4@gmail.com

Client:
 PJ Lewis Esq.
 Project:
 Proposed House on land adjacent to
 Castleside Cottage, Castleside Farm
 Ashkirk

Title:
 Indicative House Floor Plans
 & Elevations as Proposed

Scale: 1:50/1:100 Date: Jan 2021 Drg No: 21-001/SD/001 Revision: K